

# **P S R RENGASAMY COLLEGE OF ENGINEERING FOR WOMEN**

(Approved by AICTE, New Delhi & Affiliated to Anna University, Chennai)  
APPAYANAICKENPATTY, SEVALPATTY, SIVAKASI, -626140  
VIRUDHUNAGAR DISTRICT, TAMIL NADU



## **MANDATORY DISCLOSURE**

### **2019 - 2020**

## CONTENTS

S.No	Topic	
1.	Institution details	
2.	Trust details	
3.	Principal details	
4.	Affiliating University	
5.	Governing council	
	5.1	Organizational Chart
	5.2	Grievance Redressal
	5.3	Anti-Ragging Committee
	5.4	Complaints cum Redressal
	5.5	SC/ST Cell
6.	Name of the Programs	
7.	Teaching Staff List	
8.	Non-Teaching Staff List	
9.	Admission Sanctioned	
15.	Information of infrastructure	
	15.01	Class Room Details
	15.02	Tutorial Room Details
	15.03	Laboratory Room Details
	15.04	Drawing Hall Details
	15.05	Hostel facilities
	15.06	Laboratory and Workshop
	15.2	Library Details
	15.2.1	List of Journals
	15.3	Computing Facilities
	15.4	Game and Sports Facilities
	15.5	Extra- Curricular Activities
	15.6	Soft Skill Development Facilities

### 1.0 Institution details with Address

<b>Name of the College</b>	P S R RENGASAMY COLLEGE OF ENGINEERING FOR WOMEN
<b>Address</b>	APPAYANAICKENPATTY, SEVALPATTY, SIVAKASI, VIRUDHUNAGAR DISTRICT
<b>City &amp; Pincode</b>	Sivakasi-626140
<b>State / UT</b>	Tamilnadu
<b>Phone number with STD code</b>	04562 - 239085
<b>Fax number with STD code</b>	04562 - 236284
<b>Office hours at the Institution</b>	9:00 AM. to 4:00 PM
<b>Academic hours at the Institution</b>	9:00 AM. to 4:00 PM
<b>Email</b>	contact@psrr.edu.in
<b>Website</b>	www.psrr.edu.in
<b>Nearest Railway Station(dist. in KM)</b>	Virudhunagar(30km)
<b>Nearest Airport (dist. in KM)</b>	Madurai(110km)

### 2.0 Trust details with Address

<b>The Head of the Trust</b>	Chairman	
<b>Name Of the Trust/Society</b>	P S Ramasamy Telugu Minority Educational And Charitable Trust	
<b>Address of the Registered Office</b>	9E,NPSN Arumugam Road, Sivakasi-626123	
<b>District</b>	Virudhunagar	
<b>Name of the Chairman</b>	Mr. Solaisamy R	
<b>Father Name</b>	Mr. Ramasamy P.S	
<b>E-mail</b>	contact@psrr.edu.in	
<b>Mobile Number of the Chairman</b>	8012531313	
<b>Telephone number</b>	04562 - 239093	
<b>Telephone number – Office</b>	04562 - 221261	
<b>Telephone number - Residence</b>	04562 - 225261	
<b>Registration Number &amp; Date</b>	<b>Registration Number</b>	<b>Date</b>
	19bk4	17-04-2017
	70	16-04-1998

### 3.0 Principal details with Address

<b>Name</b>	Dr. Ramasamy K
<b>Date of birth</b>	10-03-1966
<b>Age</b>	51
<b>Father Name</b>	Mr. Kuppusamy M
<b>Date of joining</b>	03-08-2011
<b>Experience</b>	29
<b>Telephone number - Office</b>	04562 - 239085
<b>Telephone number - Residence</b>	04562 - 239086
<b>Fax number</b>	04562 - 225261

<b>Mobile number</b>	9677872699
<b>E-mail</b>	ramasamy@psrr.edu.in
<b>Residential Address</b>	
<b>Line 1</b>	2/353 , South Street , Viswanatham
<b>Line 2</b>	Sivakasi , 626189
<b>District</b>	Virudhunagar
<b>Educational Qualification</b>	Ph.D. Faculty of Information and
<b>Degree Specialization Class</b>	Communication Engineering First Class
<b>Title of the Ph.D. Thesis</b>	Turbo codes for Error Control in JPEG Image Transmission

#### 4.0 Affiliating University

### Anna University, Chennai

#### 5.0 .Governing council

Name	Position	Qualification	Present Designation/ Occupation	E-mail ID
Ramasamy K	Member	Ph.D.-Others- Information Communication Engineering	Principal Psrr	ramasamy@psrr.edu.in
Dr. Sureshpandiarajan P	Members	M.E.-Others-Process Control and Instrumentation	Professor	sureshpandian@psrr.edu.in
Dr. Balasubramanian C	Members	Ph.D.-Others- Information and Communication Engineering	Professor	bala@psrr.edu.in
Dr. Indira Getzy David I	Members	M.E.-Power Systems Engineering	Professor GCET	indira@gmail.com
Dr.A.Krishnaveni	Members	Mech / Assistant Professor, GCET	OFFICER DOTE	-
Mr. Arul Franco P	Members	M.E.-Applied Electronics	Director academic Affairs	arulfranco@GMAIL.COM
Dr. Marichamy P	Members	Ph.D.-Electronics and Communication Engineering	Dean Academic PSREC	pmarichamy@psr.edu.in
Mr. Ravichandran K	Members	Ph.D.-Electronics and Communication Engineering	M.d sripathi paper and boards	ravichandran@gmail.com
Er.Vigneswari Arunkumar S	Members	B.Tech.-Information Technology	Director	er.vigneswari@psr.edu.in

Mrs. Vijayalakshmi S	Joint Secretary	OTHERS-plus two- Others-plus two	Managing Trustee	er.vigneswari@psr.edu.in
Mr. Solaisamy S	Chairperson	B.A.-Others-tamil	Managing Trustee	contact@psr.edu.in
Mr. Srinivasaragavan S	Chairman	M.Sc.-Applied Chemistry	MD HariHara group of industries	contact@psr.edu.in

## 5.2 Organizational Chart

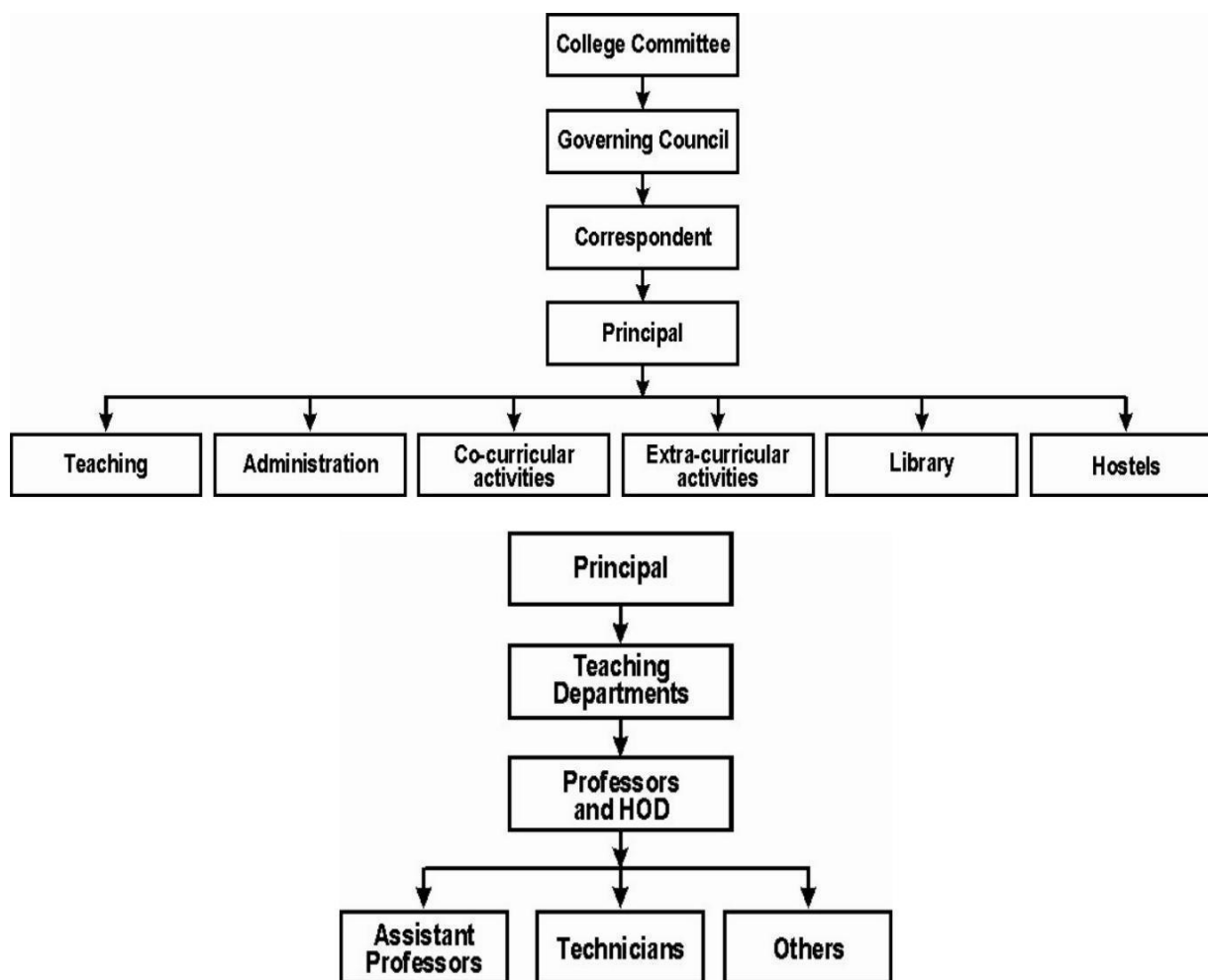

### 5.3 Grievance Redressal Mechanism for faculty, staff and students

The college has a Grievance Redressal Cell to redress the grievance of its stakeholders. The students approach the cell to voice their grievances regarding academic matters, health services, library and other services. A Student may send their grievance to the Principal over email (principal@psr.edu.in) or put the note in the Grievance box located near the Principal's office. The cell redresses the grievances by sorting out the problems promptly and judiciously. It comprises the following members:

S.No	Faculty Name	Category	Designation	Mobile Numbers	E-mail ID
1.	Dr.Jeyapraksh K	Faculty	Professor	9842923174	jprani1980@gmail.com
2.	Dr.Sankareswari j	faculty	Professor	9345639839	jsankareswari@yahoo.com
3.	Dr Raghunath T	NGO	Others-chairman NGO	9840982524	raghunath@gmail.com

### 5.4 Anti-Ragging Committee

S.No	Name	Position	Category	Present Designation / Occupation	Mobile Numbers	E-mail ID
1	Dr. Ramasamy K	Chairman	Principal	Principal	9677872699	ramasamy@psrr.edu.in
2	Mr. Rajesh Kannan	Member	Police Department	Inspector	9498188701	vembakottaips@gmail.com
3	Mr. Rajagopal R	Member	Revenue/Taluk /Civil/Officers	Thashildar Sivakasi	8963254712	rajagopal@gmail.com
4	Mr.Janakiramam D	Member	Official of NGO	Dinamalar Reporter vembakottai	9944977307	sivakasibook@gmail.com
5	Mr. Srinivasan P	Member	Representatives of parents	Inspector	9486314373	srinivasan@gmail.com
6	Mrs. Padma R	Member	Representatives Non-Teaching	Lab Assistant Chemistry	9659597085	padma@psrr.edu.in

### 5.5 Complaints cum Redressal Committee

Sl.No.	Name	Category	Present Designation / Occupation	Mobile Numbers	E-mail ID
1	Dr. Jeyaprakash K	Faculty	Professor	9842923174	jprani1980@gmail.com
2	Dr. Sankareswari J	Faculty	Professor	9345639839	jsankareswari@yahoo.com
3	Dr Raghunath T	NGO	Others-chairman NGO	9840982524	raghunath@gmail.com

### 5.6 Committee Members for SC/ST Cell

S. No	Name	Position	Category
1.	Dr. K. Ramasamy	Member Secretary/Presiding Officer	Principal
2.	Ms. G. Suriya Priya	Member/staff	Faculty
3.	Ms. M. Divya Bharathi	Member/staff	Faculty
4.	Ms. S. Priya	Student Representative	Student
5.	Ms. I. Devikala	Student Representative	Student
6.	Ms. R. Gowsalya	Student Representative	Student
7.	Ms. Muthu Krishna Veni	Student Representative	Student
8.	Ms. Amala Vincy	Student Representative	Student
9.	Ms. N.Sindhuja	Student Representative	Student

### 6.0 Name of the Programs:

#### B.E - Computer Science and Engineering

Course : B.E. – Computer Science and Engineering  
Level : UG  
Year of Establishment : 2008  
Approved Intake : 120

#### B.E - ELECTRICAL AND ELECTRONICS ENGINEERING

Course : B.E. – ELECTRICAL AND ELECTRONICS ENGINEERING  
Level : UG  
Year of Establishment : 2008  
Approved Intake : 30

#### B.E – ELECTRONICS AND COMMUNICATION ENGINEERING -

Course : B.E. – ELECTRONICS AND COMMUNICATION ENGINEERING  
Level : UG

Year of Establishment : 2008  
Approved Intake : 120

#### **M.E – ELECTRONICS AND COMMUNICATION ENGINEERING**

Course : M.E. – Communication and Networking  
Level : PG  
Year of Establishment : 2012  
Approved Intake : 18

#### **M.E – COMPUTER SCIENCE AND ENGINEERING**

Course : M.E. – Computer Science and Engineering  
Level : PG  
Year of Establishment : 2012  
Approved Intake : 18

#### **M.E – ELECTRICAL AND ELECTRONICS ENGINEERING**

Course : M.E. – Power Systems Engineering  
Level : PG  
Year of Establishment : 2013  
Approved Intake : 18

#### **M.E – ELECTRONICS AND COMMUNICATION ENGINEERING**

Course : M.E. – VLSI Design  
Level : PG  
Year of Establishment : 2013  
Approved Intake : 18

### **7.0 Name of Teaching Staff**

<b>Department of Computer Science And Engineering</b>		
<b>Name</b>	<b>Qualification</b>	<b>Designation</b>
Mrs. RAMALAKSHMI.R	B.E., M.E.,	ASST PROFESSOR
Mr. MUTHUKUMAR.G	B.E., M.E.,	ASST PROFESSOR
Mr. SUBASH PRABHU.S	B.TECH., M.TECH.,	ASST PROFESSOR
Miss. ANGELIN NITHYA DEVI.M	B.TECH., M.TECH.,	ASST PROFESSOR
Ms. ABINAYA.N	B.E., M.TECH.,	ASST PROFESSOR
Mrs. SELVI.T	B.E., M.E.,	ASST PROFESSOR
Ms. MADHUBALA.K	B.E., M.E.,	ASST PROFESSOR
Mrs. GAYATHRI.V	B.E., M.E.,	ASST PROFESSOR
Mrs. ANUSHA DEVI.M	B.E., M.E.,	ASST PROFESSOR



Miss. PANDEESWARI.A	B.TECH., M.E.,	ASST PROFESSOR
Miss. SUGANYA.S	B.E., M.E.,	ASST PROFESSOR
Miss. VIDHYAA.M	B.TECH., M.E.(PCT).,	ASST PROFESSOR
Ms. UMA MAHESWARI.V	B.E., M.E.,	ASST PROFESSOR
Miss. NISHA.M	B.E., M.E.,	ASST PROFESSOR
Ms. PRIYA.S	B.E., M.E.,	ASST PROFESSOR
Mrs. SUBBALAKSHMI.P	B.E., M.E.,	ASST PROFESSOR
Dr. KAVITHA.P	B.E., M.E.,	ASSOCIATE PROFESSOR
Mrs. MANJU.R	B.E., M.E.,	ASST PROFESSOR
Miss. ANNAPOORANI @SIVARANJANI.K	B.E., M.E.,	ASST PROFESSOR
Miss. MUTHUMARI.G	B.E., M.E.,	ASST PROFESSOR

### Department of Electronics And Communication Engineering

Name	Qualification	Designation
Dr. RAMASAMY.K	B.E., M.E., PH.D.,	Principal
Mrs. DEVI.R	B.E., M.E.,	ASST PROFESSOR
Miss. KARPAGADEVI .T	B.E., M.E.,	ASST PROFESSOR
Mr. KARTHIK.K	B.E., M.E.,	ASST PROFESSOR
Ms. RAJA SURYA.S	B.E., M.E.,	ASST PROFESSOR
Ms. NAGALAKSHMI.A	B.E., M.E.,	ASST PROFESSOR
Mrs. KANAGAVALLI.M	B.E., M.E.,	ASST PROFESSOR
Mrs. DHIVYABHARATHI.M	B.E., M.E.,	ASST PROFESSOR
Miss. KARPAGAVALLI.M	B.E., M.E.,	ASST PROFESSOR
Mrs. VEDHANAYAGI.P	B.E., M.E.(VLSI).,	ASST PROFESSOR
Miss. MUTHUSUGANYA.C	B.E., M.E.,	ASST PROFESSOR
Mrs. RENUGADEVI.R	B.E., M.E.,	ASST PROFESSOR
Mrs. GOKILA.A	B.E., M.E.,	ASST PROFESSOR
Mrs. SATHYA.G	B.E., M.E.,	ASST PROFESSOR
Mrs. MAHESWARI.J	B.E., M.E.,	ASST PROFESSOR
Miss. GEETA.R	B.E., M.E.,	ASST PROFESSOR
Mrs. VAITHEKI.S	B.E.,M.TECH.,	ASST PROFESSOR
Mrs. DHANAM.V	B.E.,M.E(VLSI).,	ASST PROFESSOR
Miss. SARANYA.R	B.E., M.E.,	ASST PROFESSOR
Ms. RENGALAKSHMI.P	B.E., M.E.,	ASST PROFESSOR
Miss. KRISHNA MEERA.V	B.E., M.E.,	ASST PROFESSOR
Ms. ARUMUGAPRIYA.E	B.E., M.E.,	ASST PROFESSOR
Miss. SUJATHA.K.V	B.E., M.E.,	ASST PROFESSOR
Miss. KARPAGADEVI .T	B.E., M.E.,	ASST PROFESSOR

<b>Department of Electrical And Electronics Engineering</b>		
<b>Name</b>	<b>Qualification</b>	<b>Designation</b>
Miss. SHENBAGA RAMALAKSHMI.S	B.E., M.E.,	ASST PROFESSOR
Miss. MERLINJOYSMARY.S	B.E., M.E.,	ASST PROFESSOR
Mr. THANGAPANDIAN.R	B.E., M.E.,	ASST PROFESSOR
Mrs. GENGA DEVI.K	B.E., M.E.,	ASST PROFESSOR
Mr. GUNASEKARAN.S	B.E., M.E.,	ASST PROFESSOR
Mrs. SARANYA.B	B.E.,M.E(PED).,	ASST PROFESSOR
Mr. IYANKALAI.M	B.E.,M.E(HVE).,	ASST PROFESSOR
Mrs. KAVITHA.C	B.E., M.E.,	ASST PROFESSOR
Ms. SURIYA PRIYA.G	B.E., M.E.,	ASST PROFESSOR

<b>Department of Humanities &amp; Sciences</b>		
<b>Name</b>	<b>Qualification</b>	<b>Designation</b>
Dr. SANKARESHWARI.J	B.A., M.A.,	ASST PROFESSOR
Ms. MERCY.M	B.SC., M.SC., M.PHIL.,	LECTURER
Miss. KALEESWARI.R	B.A., M.PHIL.,	ASST PROFESSOR
Ms. INDRA.K	B.SC., M.SC., M.PHIL.,	ASST PROFESSOR
Ms. UMAMAHESWARI.M	B.SC., M.PHIL.,	ASST PROFESSOR
Miss. REVATHI.D	B.SC., M.SC., M.PHIL., P.G.D.C.A.,	ASST PROFESSOR
Miss. VELANKANNI.J	B.SC., M.PHIL.,	ASST PROFESSOR
Mr. SENTHILKUMAR.R	B.E., M.E.,	ASST PROFESSOR
Mrs. VIJAYALAKSHMI.K	B.SC., M.SC., M.PHIL.,	ASST PROFESSOR
Ms. SAKTHISREE.P	B.SC., M.SC.,M.PHIL.,	LECTURER
Mrs. SINDHUJA DEVI.M	B.B.A., M.COM., M.PHIL.,	LECTURER
Ms. SOLAI PRIYA.S	B.SC., M.PHIL.,	ASST PROFESSOR
Ms. PANDISELVI.M	B.SC., M.PHIL.,	ASST PROFESSOR

### 7.1 Name of Non-Teaching Staff

<b>Name</b>	<b>Qualification</b>	<b>Designation</b>
Ms. Kanimalar S	Bachelor	Librarian
Mrs. Annamuthu M	Other HSC	Lab Assistant

Mr. Rajeshmurugan G	Bachelor	System Engineer
Mrs. Maheswari P	Other HSC	Lab Assistant
Mr. mathan Eswaran s	Bachelor	System Engineer
Dr. Umamaheswari m	Ph.D.	Librarian
Mr. Rengarajan N	Masters	Physical Education Director
Mrs. Subbulakshmi G	Others-HSC	Office Assistant
Mrs. Murugan A	Others-HSC	Others-Clerk
Mr. Jeyaraman N	Bachelor	Others-Clerk
Mrs. Gomathi M	Others-HSC	Store
Ms. MuthuPetchi P	Bachelor	Office Assistant
Mr. Eswara Moorthy P	Others-HSC	Driver
Mr. Ramachandran p	Diploma	Lab Incharge
Ms. Esackiammal M	Others-HSC	Lab Assistant
Mrs. Chitradevi M	Bachelor	Lab Assistant
Mr. raman p.g	Others-ITI	Lab Assistant
Mrs. padma r	Others-HSC	Lab Assistant
Ms. shanmugasiva s	Bachelor	Others-examcell

### 10.0 Admission Sanctioned (Approved) Intake

Academic Year	2017-18	2016-17	2015-16
UG [4 Years Program(s)]	270	270	270
PG [2 Year Program(s)]	72	72	-

### 15.1 Information of infrastructure and other resource available

#### 15.1.1 Class Room Details

S.No	Room Number	Average Carpet Area
1.	FF01	83

2.	FF02	83
3.	FF04	83
4.	FF05	83
5.	FF11	83
6.	FF13	83
7.	FF15	50
8.	FF17	135
9.	GF01	83
10.	GF03	83
11.	GF05	83
12.	GF09	83
13.	GF12	83
14.	GF14	83
15.	LFF01	67.71
16.	LFF02	67.71
17.	LSF01	67.71
18.	LSF02	67.71
19.	LSF04	67.71
20.	LSF06	67.71
21.	LSF09	63.19
22.	LSF10	63.19
23.	SF01	83
24.	SF02	83
25.	SF04	83
26.	SF05	83
27.	SF06	83
28.	SF07	83
29.	SF08	83
30.	TF01	83
31.	TF02	83
32.	TF04	83
33.	TF06	83
34.	TF11	83
35.	TF12	83

### 15.1.2 Tutorial Room Details

S.No	Room Number	Average Carpet Area
1.	FF15	50
2.	GF11	48
3.	LG04-1	90

4.	LG04-2	90
5.	LG04-3	90
6.	TF05	45
7.	TF05-1	38

### 15.1.3 Laboratory Room Details

S.No	Room Number	Average Carpet Area
1.	FF07	138
2.	FF08	83
3.	FF09	83
4.	FF17	135
5.	FF20	113
6.	FF22	113
7.	FF24	103
8.	PH01	120
9.	SA01	200
10.	SA02	200
11.	SF09	135
12.	SF13	83
13.	SF15	83
14.	SF18	86
15.	SF19	84
16.	SF21	120
17.	TF07	83
18.	TF08	83
19.	TF09	150
20.	TF14-2	204

### 15.1.3 Drawing Hall Details

S.No	Room Number	Average Carpet Area
1.	GF06	137

### 15.1.4 Computer Centers Details

S.No	Room Number	Average Carpet Area
1.	SF11	168

### 15.1.4 Examination Centers Details

S.No	Room Number	Average Carpet Area
1.	TF14	30

### 15.1.5 Hostel facilities

S.No	Number of rooms having 3 bed/room (area of room)
1.	100 (20)

### 15.1.6 Barrier Free build Environment

S.No	Name	Company Name	Capacity
1.	Elevator (Lift)	KONE Care Standard	680kg

### 15.2 Laboratory and Workshop

#### Department of Computer science and Engineering

S.No	Laboratory Name	Equipment
1.	CASE TOOLS, AND GRID AND CLOUD COMPUTING LAB	PC-34 DOT MATRIX-3 LASER PRINTER-4 SCANNER-1
2.	CSE PG LAB	PC-15 DOT MATRIX-2 LASER PRINTER-2 SCANNER-1
3.	DATASTRUCTURE AND OS LAB	PC-34 DOT MATRIX-3 LASER PRINTER-4 SCANNER-1 UPS: Numeric 15KVA
4.	DBMS LAB	PC-34, DOT MATRIX PRINTER-3, LASER PRINTER, SCANNER
5.	IP , MOBIL EAPPLICATION DEVELOPMENTAND OOPS LAB	PC-34 DOT MATRIX-3 LASER PRINTER-4 SCANNER-1
6.	PROBLEM SOLVING AND PYTHON PROGRAMMING	PC-72 PRINTER-2 LASER-3 PA SYSTEM-1 LCD TV-1 PROJECTOR SCREEN-1 CD/DVD DRIVE-1
7.	SECURITY ,COMPILER LAB	Intel Core i3-550 Processor 3.20GHz Intel H57 Chipset Mother Board 2GB DDR3 RAM (1033 MHz) 50GB Hard
8.	SYSTEM SOFTWARE AND DBMS LAB	PC-34 DOT MATRIX=3 LASER PRINTER=4 SCANNER=1

#### Department of Electronics communication Engineering

S.No	Laboratory Name	Equipment
1.	CIRCUITS AND DEVICES LABORATORY	Power Supply (15 to 300V)/1A DC Voltmeter (0-500v) DC Ammeter (0-100mA)
2.	COMMUNICATION NETWORKS LABORATORY	LAN-T-LAN Lite Consisting of (i) LAN-T-NEU-Network Emulator Unit – 1No (ii) LAN-T-NIU-Network in
3.	COMMUNICATION SYSTEMS LABORATORY	AM Transmitter Trainer kit, FM Transmitter Trainer kit, PAM – PPM – PWM modulation and demo
4.	DIGITAL ELECTRONICS LABORATORY	Digital IC Trainer kit IC Tester VHDL/Verilog Learning Kit
5.	DIGITAL SIGNAL PROCESSING LABORATORY	MATLAB 7.10 TMS 320C50 based DSP Trainer kit (Micro50LC) TMS 320C6713
6.	ECE PG LAB	Intel Core i3-3.2ghz Intel H57 Chipset Mother Board 2GB DDR3 RAM 500GB HDD
7.	ELECTRONIC CIRCUITS – I & II LABORATORY	D.C Regulated Power Supply (0-30V/2V Dual Power Supply (0-30)V/2V
8.	LINEAR INTEGRATED CIRCUIT LABORATORY	Dual Power Supply Fixed Power Supply Dual Trace Oscilloscope
9.	MICROPROCESSOR AND MICROCONTROLLER LABORATORY	8085 Trainer Kit (LED) 8086 Trainer Kit (LCD) 8051 Trainer Kit (LCD)

10.	OPTICAL AND MICROWAVE LABORATORY	Microwave Test benches with klystron / Gunn Oscillator Optical Fiber Trainer Kit FOSM 100:850nm
11.	VLSI DESIGN LABORATORY	Xilinx Spartan 3E FPGA Trainer Kit Traffic Light Controller Board Systems

### Department of Electrical and Electronics Engineering

S.No	Laboratory Name	Equipment
1.	CONTROL SYSTEM AND INSTRUMENTATION LAB	LVDT KIT,CRO (DUAL TRACE),AUTO TRANSFORMER,RESISTIVE LOAD,CALIBRATION OF CURRENT TRANSFORMER KIT
2.	CONTROL SYSTEM LAB	CRO,DIGITAL STORAGE OSCILLOSCOPE,VOLTMETER,TACHOMETER,AMMETER,DC SERVO MOTOR,AC SERVO MOTOR,D.C MOTO
3.	ELECTRICAL MACHINES LAB	D.C MOTOR – SHUNT GENERATOR SET,D.C. SHUNT MOTOR,D.C. SERIES MOTOR D.C. COMPOUND MOTOR,SINGLE PHASE
4.	ELECTRON DEVICE AND CIRCUITS LAB	REGULATED POWER SUPPLY,DUAL RPS,FIXED RPS,CRO-DUAL TRACE(20MHZ),D.C HIGH VOLTAGE POWER SUPPLY,
5.	LIC LAB	DIGITAL IC TESTER,DIGITAL IC TRAINER,DUAL VARIABLE POWER SUPPLY,FIXED POWER SUPPLY
6.	POWER ELECTRONICS LAB	IGBT BASED SINGLE-PHASE PWM INVERTER KIT,IGBT BASED THREE-PHASE PWM INVERTER KIT,RESONANT DC-TO-DC
7.	POWER SYSTEM SIMULATION LAB	PERSONAL COMPUTERS,PRINTER (LASER),SCANNER,SOFTWARE(MATLAB)

### Department of Humanities & Sciences

S.No	Laboratory Name	Equipment
1.	CHEMISTRY	PURETTE,PEPPTTE,CONICAL FLASK,TEST TUBE,FLEMENT,STAND
2.	ENGINEERING PRACTICES LAB	SINGLE PHASE RESISTIVE LOAD,DIGITAL IC TRAINER,MEGGER,MULTIMETER,SINGLE PHASE ENERGY METER MECHANIC
3.	PHYSICS	VERNIER CALIBER,SCREW GUAGE,TORISON,TELESCOPE,DRB,RPS,
4.	WORKSHOP	BENCH VICE,TRY SQUARE,FLAT FILE(ROUGH),HALF ROUND FILE (SMOOTH),VERNIER HEIGHT GAUGE,VERNIER CALIPE

#### 15.1 Library Details

S.No	Content	Count
1.	Number of Titles	3,424

2.	Number of Volumes	16,014
3.	Number of Journals Published in India	60
4.	Number of Journals Published at Abroad	40
5.	Number of eBook Titles - PG	750
6.	Number of eBook Volumes - PG	1,500
7.	Number of eBook Titles - UG	1,000
8.	Number of eBook Volumes - UG	7,650

### 15.1.2 List of Journals

<b>Department of Computer science and Engineering</b>	
<b>S.No</b>	<b>NAME OF THE NATIONAL JOURNALS</b>
1	Indian journals of advances in knowledge engineering and computer science
2	Indian journals of computational intelligence and system sciences
3	Indian journals of computer and communication engineering
4	Indian journals of computer and information engineering
5	Indian journals of computer applications
6	Indian journals of software and information engineering
<b>NAME OF THE INTERNATIONAL JOURNALS</b>	
1	International journal of advance computing and networks
2	International journal of computer applications in technology
3	International journal of computer science and communication
4	International journal of computer science and Telecommunication
5	International journal of computer vision and image processing
6	International journal of computing

<b>Department of Electronics Communication Engineering</b>	
<b>S.No</b>	<b>NAME OF THE NATIONAL JOURNALS</b>
1	Indian journal of advanced communication engineering
2	Indian journal of electronics and communication engineering and technology
3	Indian journal of VLSI design and embedded system (IJVDES)
4	Indian journal of electronics signals and systems(IJESS)
5	Indian journal of electronics and communication engineering Research and development(JECERD)
6	Indian journal of Advanced electronic engineering
<b>NAME OF THE INTERNATIONAL JOURNALS</b>	
1	International journal of VLSI design research and development(JVDRD)
2	International journal of advanced research in computer science and electronic engineering
3	International journal of advances in electronics systems
4	International journal of advances in electronics technology
5	International journal of electronics engineering and mobile computing
6	International journal of electronics signals and systems(IJESS)



### Department of Electrical and Electronics Engineering

<b>Department of Electrical and Electronics Engineering</b>	
S.No	NAME OF THE NATIONAL JOURNALS
1	Indian journal of electrical and electronic engineering
2	Indian journal of electrical and computer engineering
3	Indian journal of electrical engineering
4	Indian journal of instrumentation engineering
5	Indian journal of power and energy systems engineering
6	Indian journal of power system research and development(JBSRT)
NAME OF THE INTERNATIONAL JOURNALS	
1	International journal of electrical power engineering
2	International journal of electrical and instrumentation engineering
3	International journal of electrical and power engineering
4	International journal of electrical engineering
5	International journal of electrical power generation , transmission and distribution researches
6	International journal of power electronic engineering

#### 15.1.3 E–Library Facilities

S.No	E-Lib name	URL
1.	IEEE	
2.	NPTEL	//192.168.7.12
3.	NDL	www.ndl.org

#### 15.3 Computing Facilities

S.No	Content	Count
1.	PCs/Laptop exclusively available to students:	260
2.	PCs/Laptop available in Library	25
3.	PCs/Laptop available in Administrative Office	04
4.	PCs/Laptop available to Faculty Members	20
5.	Number of PCs/Laptop in language lab	75
6.	Internet Bandwidth in Mbps	49
7.	Internet Contention ratio	1:1
8.	Printers available to student	32
9.	Number of A1 Size Color Printers	01
10.	Number of Legal System software	03
11.	Number of Legal Application software	25

#### 15.4 Game and Sports Facilities

S.No	Name of Sport
1.	Volley Ball

2.	Throw Ball
3.	Ball Badminton
4.	Shuttle
5.	Chess
6.	Long Jump
7.	Triple Jump
8.	Relay (400m)
9.	100m Running
10.	200m Running

#### 15.4.1 Extra- Curricular Activities

S.No	Activities
1.	NSS
2.	YRC
3.	RRC

#### 15.4.2 Soft Skill Development Facilities

S.No	Company name
1.	SYASANS, Madurai
2.	SPARK, Coimbatore
3.	FACE, Coimbatore
4.	ARORA Vision, Madurai

### 15.5 Teaching Learning Process

#### 15.5.1 Curricula and Syllabus

S.No	Department	Curricula and Syllabus
1.	CSE	<a href="http://cac.annauniv.edu/PhpProject1/aidetails/afug_2017_fu/01.B.E. CSE final.pdf">http://cac.annauniv.edu/PhpProject1/aidetails/afug_2017_fu/01.B.E. CSE final.pdf</a>
2.	ECE	<a href="http://cac.annauniv.edu/PhpProject1/aidetails/afug_2017_fu/B.E. ECE final.pdf">http://cac.annauniv.edu/PhpProject1/aidetails/afug_2017_fu/B.E. ECE final.pdf</a>
3.	EEE	<a href="http://cac.annauniv.edu/PhpProject1/aidetails/afug_2017_fu/B.E.EEE.pdf">http://cac.annauniv.edu/PhpProject1/aidetails/afug_2017_fu/B.E.EEE.pdf</a>

**MASTER TIME TABLE - UG PROGRAM**

**DEPARTMENT : CSE**

Sem No	Sec No	DAY OF WEEK	Hr 1		Hr 2		Hr 3		Hr 4		Hr 5	
			Subject	Faculty	Subject	Faculty	Subject	Faculty	Subject	Faculty	Subject	Faculty
4	1	<b>MON</b>	CS8491	P.Kavitha	CS8451	P.Thiruselvan	MA8402	Uma Maheswari	CS8494	R.Saranya	CS8493	J.Veneeswari
4	1	<b>TUE</b>	CS8493	J.Veneeswari	MA8402	Uma Maheswari	CS8491	P.Kavaitha	CS8451	P.Thiruselvan	CS8492	V.Gayathri
4	1	<b>WED</b>	CS8451	P.Thiruselvan	CS8494	R.Saranya	CS8492	V.Gayathri	CS8491	P.Kavitha	CS8493	J.Veneeswari
4	1	<b>THU</b>	CS8494	R.Saranya	MA8402	Uma Maheswari	CS8493	J.Veneeswari	CS8492	V.Gayathri	CS8451	P.Thiruselvan
4	1	<b>FRI</b>	MA8402	Uma Maheswari	CS8492	V.Gayathri	CS8451	P.Thiruselvan	CS8493	J.Veneeswari	CS8491	P.Kavitha
4	1	<b>SAT</b>	CS8492	V.Gayathri	CS8491	P.Kavitha	MA8402	Uma Maheswari	CS8451	P.Thiruselvan	CS8491	P.Kavitha
6	1	<b>MON</b>	CS6601	J.Veneeswari	IT6502	R.Geetha	IT6702	J.Veneeswari	IT6601	R.Kalaivani	CS6660	S.Suganya
6	1	<b>TUE</b>	IT6702	C.Balasubramanian	CS6659	V.Gayathri	IT6601	R.Kalaivani	CS6601	J.Veneeswari	CS6660	S.Suganya
6	1	<b>WED</b>	IT6502	R.Geetha	CS6660	S.Suganya	CS6601	J.Veneeswari	IT6702	C.Balasubramanian	CS6659	V.Gayathri
6	1	<b>THU</b>	CS6659	V.Gayathri	IT6601	R.Kalaivani	IT6502	R.Geetha	CS6660	S.Suganya	CS6601	J.Veneeswari
6	1	<b>FRI</b>	CS6660	S.Suganya	IT6502	R.Geetha	IT6702	C.Balasubramanian	CS6659	V.Gayathri	IT6601	R.Kalaivani
6	1	<b>SAT</b>	IT6601	R.Kalaivani	CS6601	J.Veneeswari	IT6502	R.Geetha	CS6660	S.Suganya	CS6659	V.Gayathri
8	1	<b>MON</b>	CS6811/ M.Manimegalai									
8	1	<b>TUE</b>	CS6010	P.Kavitha	CS6801	N.Abinaya	CS6811/ P.Raghavan					
8	1	<b>WED</b>	MG6088	C.Balasubramanian	CS6801	N.Abinaya	CS6010	P.Kavitha	CS6811/P.Thiruselvan			
8	1	<b>THU</b>	CS6801	N.Abinaya	CS6010	P.Kavitha	MG6088	C.Balasubramanian	CS6811	J.Veneeswari	CS6811	V.Gayathri
8	1	<b>FRI</b>	CS6010	P.Kavitha	MG6088	C.Balasubramanian	CS6801	N.Abinaya	CS6811/S.Grahalakshmi			

**MASTER TIME TABLE - UG PROGRAM**

**DEPARTMENT : CSE**

<b>Hr 6</b>		<b>Hr 7</b>		<b>Hr 8</b>		<b>Hr 9</b>	
<b>Subject</b>	<b>Faculty</b>	<b>Subject</b>	<b>Faculty</b>	<b>Subject</b>	<b>Faculty</b>	<b>Subject</b>	<b>Faculty</b>
MA8402	Uma Maheswari	CS8461 OSL/J.Veneeswari& Saranya					
CS8494	R.Saranya	CS8493	J.Veneeswari	MA8402	Uma Maheswari	CS8451	P.Thiruslevan
	Placement			CS8492	V.Gayathri	CS8491	P.Kavitha
CS8491	P.Kavitha	CS8481 DBMSL/V.Gayathri&M.Manimegalai					
MA8402	Uma Maheswari	CS8494	P.Kavitha	HS8461 ARW/Sugirtha Rajamary			
CS8494	R.Saranya	CS8493	Uma Maheswari	CS8492		CS8494	
CS6659	V.Gayathri	CS6660	S.Suganya	Placement			
IT6502	R.Geetha	CS6611(B1)/R.KALAIVANI		CS6612(B2)/S.SUGANYA			
CS6660	S.Suganya	CS6611(B1)/R.KALAIVANI		CS6612(B2)/S.SUGANYA			
IT6702	C.Balasubramanian	GE6674 / Sugirtha Rajamary					
CS6660	S.Suganya	IT6601	R.Kalaivani	IT6502	R.Geetha	CS6659	V.Gayathri
IT6502	R.Geetha	CS6660	S.Suganya	IT6702	J.Veneeswari	CS6601	J.Veneeswari
	CS6811/S.Suvathi			CS6811/S.Suganya			
MG6088	C.Balasubramanian	CS6811/ P.Subbulakshmi					
MG6088	C.Balasubramanian	CS6801	N.Abinaya	CS6811/N.Abinaya			
CS6010	R.Kalaivani	CS6801	N.Abinaya	CS6811/S.Suganya			
CS6010	P.Kavitha	CS6811/ R.Saranya					

**MASTER TIME TABLE - UG**

**Department of Electrical and Electronics Engineering**

Sem No	DAY	Hr 1		Hr 2		Hr 3		Hr 4		Hr 5		
		Subject	Faculty	Subject	Faculty	Subject	Faculty	Subject	Faculty	Subject	Faculty	
4	MON	MAT	K.VIJAYALAKSHMI	CS	Dr. K.PUNITHA	LIC	Gengadevi	T&D	ShenbagaRamalakshmi	EM -II		
4	TUE	LIC	Gengadevi	M&I	Kavitha	placement				CS		
4	WED	T&D	ShenbagaRamalakshmi Dr. K. Punitha	CS	Dr. K.PUNITHA	LIC	Gengadevi	EM -II	M.IYANKALAI	MAT		
4	THU	CS		EM -II	M.IYANKALAI	LIC	Gengadevi	MAT	K.VIJAYALAKSHMI	M&I		
4	FRI	M&I	Kavitha	CS	Dr. K.PUNITHA	EM -II	M.IYANKALAI	M&I	Kavitha	LIC		
4	SAT	EM -II	M.IYANKALAI	MAT	K.VIJAYALAKSHMI	T & D	ShenbagaRamalakshmi	LIC	Gengadevi	CS		
6	MON	PSOC	SURIYA PRIYA	DEM	M.IYANKALAI	SSD	R.THANGAPANDIAN	ES	Dr. K.PUNITHA	PSOC		
6	TUE	ES	Dr. K.PUNITHA	SSD	R.THANGAPANDIAN	DEM	M.IYANKALAI	CE	A.R. DEVI	PSOC		
6	WED	SSD	R.THANGAPANDIAN	DEM	M.IYANKALAI	PSOC	SURIYA PRIYA	ES	Dr. K.PUNITHA	CE		
6	THU	PST	ShenbagaRamalakshmi	SSD	R.THANGAPANDIAN	CE	A.R. DEVI	PSOC	SURIYA PRIYA	DEM		
6	FRI	DEM	M.IYANKALAI	PST	ShenbagaRamalakshmi	ES	Dr. K.PUNITHA	SSD	R.THANGAPANDIAN	PST		
6	SAT	CE	A.R. DEVI	PST	ShenbagaRamalakshmi	ES	Dr. K.PUNITHA	CE	A.R. DEVI	PST		
8	MON	PERES	R.THANGAPANDIYAN	PLACEMENT (technical)								
8	TUE	ETHICS			SINDHUJADEVI		PLACEMENT (soft skills)			project		
8	WED	ETHICS	SINDHUJADEVI	PERES	N.SAKTHIPRIYA	ETHICS	SINDHUJADEVI	PERES	R.THANGAPANDIAN	EGUG		
8	THU	EGUG	G. SURIYA PRIYA	ETHICS	SINDHUJADEVI	ETHICS	SINDHUJADEVI	PROJECT				
8	FRI	PERES	R.THANGAPANDIAN	ETHICS	SINDHUJADEVI	EGUG	G. SURIYA PRIYA	EGUG	G. SURIYA PRIYA	ETHICS		

EVEN SEMESTER 2018

Hr 6		Hr 7		Hr 8		Hr 9		
Faculty	Subject	Faculty	Subject	Faculty	Subject	Faculty	Subject	Faculty
M.IYANKALAI	M & I	Gengadevi		EM-II LAB M. IYANKALAI				
Dr. K.PUNITHA	LIC	Gengadevi	MAT	K.VIJAYALAKSHMI	T & D	Dr. K.PUNITHA	EM -II	M.
K.VIJAYALAKSHMI	T & D	ShenbagaRamalakshmi	M&I	Kavitha	CS	Dr. K.PUNITHA	MAT	K.
Kavitha	T & D	ShenbagaRamalakshmi		LIC LAB S.SHENBAGARAMALAKSHMI				
Gengadevi	MAT	K.VIJAYALAKSHMI	MAT	K.VIJAYALAKSHMI		TECHNICAL SEMINAR GENGAD		
Dr. K.PUNITHA	T&D	ShenbagaRamalakshmi	CS	K.VIJAYALAKSHMI	EM -II	M.IYANKALAI	M&I	Ka
SURIYA PRIYA		PLACEMENT			ES	Dr. K.PUNITHA	PST	Sh
SURIYA PRIYA	PST	ShenbagaRamalakshmi		µP LAB - C. KAVITHA				
A.R. DEVI	ES	Dr. K.PUNITHA	SSD	R.THANGAPANDIAN	PST	ShenbagaRamalakshmi	CE	A.
M.IYANKALAI	PSOC	SURIYA PRIYA	DEM	M.IYANKALAI		PRESENTATION LAB C. KAVITHA		
ShenbagaRamalakshmi	CE	A.R. DEVI		PED LAB R.THANGAPANDIAN				
ShenbagaRamalakshmi	DEM	M.IYANKALAI	PSOC	SURIYA PRIYA	PSOC	SURIYA PRIYA	SSD	R.
PLACEMENT (technical)								
C.Kavitha	EGUG	G. SURIYA PRIYA	PERES	R.THANGAPANDIYAN				
G. SURIYA PRIYA	Ethics	SINDHUJADEVI	EGUG	G. SURIYA PRIYA	Project	M.KRITHIKA	PERES	R.
K. Gengadevi	PERES	R.THANGAPANDIAN	PERES	R.THANGAPANDIYAN		PROJECT		ra
SINDHUJADEVI		PROJECT		R.THANGAPANDIYAN	EGUG	SINDHUJADEVI	PROJECT	R.

**PARTMENT OF ECE**  
**MASTER TIME TABLE - UG PROGRAM-ACADEMIC YEAR 2018-19(EVEN SEM)**

Sem No	Sec No	Day of Week	Hr 1		Hr 2		Hr 3		Hr 4		Hr 5		Hr 6		Hr 7		Subject	
			Subject	Faculty	Subject	Faculty	Subject	Faculty	Subject	Faculty	Subject	Faculty	Subject	Faculty	Subject	Faculty		
4		MON	EC8452	Mrs.R.Saranya	MA8451	Mrs.K.Vijayalakshmi	EC8453	Mrs.M.Divyabharathi	MA8451	Mrs.K.Vijayalakshmi	GE8291	Ms.J.Velankani	EC8452	Mrs.R.Saranya	EC8451	Ms.R.Rajasurya	EC8491	
4		TUE	EC8453	Mrs.M.Divyabharathi	EC8491	Mr.K.Karthik	EC8452	Mrs.R.Saranya	GE8291	Ms.J.Velankani	MA8451	Mrs.K.Vijayalakshmi	EC8451	Ms.R.Rajasurya	EC8461/EC8462 Mrs.M.			
4		WED	MA8451	Mrs.K.Vijayalakshmi	EC8451	Ms.R.Rajasurya	EC8453	Mrs.M.Divyabharathi	EC8491	Mr.K.Karthik	EC8452	Mrs.R.Saranya	GE8291	Ms.J.Velankani	MA8451	Mrs.K.Vijayalakshmi		
4		THU	EC8451	Ms.R.Rajasurya	EC8491	Mr.K.Karthik	EC8461/EC8462 Mrs.M.Kanagavalli/Mrs.M.Divyabharathi					MA8451	Mrs.K.Vijayalakshmi	GE8291	Ms.J.Velankani	EC8452		
4		FRI	EC8491	Mr.K.Karthik	EC8453	Mrs.M.Divyabharathi	MA8451	Mrs.K.Vijayalakshmi	EC8452	Mrs.R.Saranya	EC8491	Mr.K.Karthik	EC8451	Ms.R.Rajasurya	MA8451	Mrs.K.Vijayalakshmi	GE8291	
4		SAT	GE8291	Ms.J.Velankani	EC8451	Ms.R.Rajasurya	EC8452	Mr.R.Saranya	EC8491	Mr.K.Karthik	EC8453	Mrs.M.Divyabharathi	MA8451	Mrs.K.Vijayalakshmi	EC8452	Mrs.R.Saranya	EC8451	
6		MON	CS6303	DR.K.Ramasamy	CS6551	Mrs.S.Vaitheki	EC6601	Mrs.B.Dhanam	EC6001	Mrs.R.Rengadevi	MG6851	Mrs.M.Sindhuja devi	EC6602	Ms.P.Rengalakshmi	EC6612/EC6611 LAB			
6		TUE	MG6851	Mrs.M.Sindhujadevi	EC6602	Ms.P.Rengalakshmi	CS6303	DR.K.Ramasamy	EC6602	Ms.P.Rengalakshmi	CS6551	Mrs.S.Vaitheki	EC6601	Mrs.R.Rengadevi	EC6601	Mrs.B.Dhanam		
6		WED	EC6001	Mrs.R.Rengadevi	EC6602	Ms.P.Rengalakshmi	EC6612/EC6611 LAB Mrs.S.Vaitheki/Mrs.B.Dhanam					CS6303	DR.K.Ramasamy	CS6551	Mrs.S.Vaitheki	MG6851		
6		THU	CS6551	Mrs.S.Vaitheki	EC6602	Ms.P.Rengalakshmi	CS6303	DR.K.Ramasamy	MG6851	Mrs.M.Sindhujadevi	EC6001	Mrs.R.Rengadevi	EC6601	Mrs.B.Dhanam	GE6674 LA			
6		FRI	EC6601	Mrs.B.Dhanam	CS6303	DR.K.Ramasamy	MG6851	Mrs.M.Sindhujadevi	CS6551	Mrs.S.Vaitheki	EC6602	Ms.P.Rengalakshmi	MG6851	Mrs.M.Sindhuja devi	EC6001	Mrs.R.Rengadevi	EC6602	
6		SAT	EC6602	Ms.P.Rengalakshmi	EC6601	Mrs.B.Dhanam	EC6001	Mrs.R.Rengadevi	MG6851	Mrs.M.Sindhujadevi	CS6303	DR.K.Ramasamy	EC6602	Ms.P.Rengalakshmi	EC6601	Mrs.B.Dhanam	CS6551	
8	1	MON	EC6811	Mrs.M.Kanagavalli	CS6003	Ms.E.Arumugapriya	PLACEMENT											
8	1	TUE	EC6802	Mrs.J.Maheswari	EC6801	Ms.V.Krishna Meera	PLACEMENT					EC6811	Mrs.M.Kanagavalli	EC6811	Mrs.S.Vaitheki	EC6811	Mrs.S.Vaitheki	EC6811
8	1	WED	CS6003	Ms.E.Arumugapriya	EC6802	Mrs.J.Maheswari	EC6801	Ms.V.Krishna Meera	CS6701	Ms.D.Suvathi	CS6003	Ms.E.Arumugapriya	EC6801	Ms.V.Krishna Meera	CS6003	Ms.E.Arumugapriya	EC6802	
8	1	THUR	EC6801	Ms.V.Krishna Meera	CS6003	Ms.E.Arumugapriya	CS6701	Ms.D.Suvathi	EC6801	Ms.V.Krishna Meera	CS6701	Ms.D.Suvathi	EC6802	Mrs.J.Maheswari	CS6701	Ms.D.Suvathi	CS6003	
8	1	FRI	CS6701	Ms.D.Suvathi	EC6801	Ms.V.Krishna Meera	CS6003	Ms.E.Arumugapriya	EC6802	Mrs.J.Maheswari	CS6701	Ms.D.Suvathi	EC6801	Ms.V.Krishna Meera	CS6701	Ms.D.Suvathi	CS6003	
8	2	MON	EC6811	Ms.A.Nagalakshmi	EC6802	Mrs.P.Vedhanayagi	PLACEMENT					PLACEMENT						
8	2	TUE	EC6802	Mrs.P.Vedhanayagi	EC6801	Mrs.G.Sathya	EC6811	Ms.R.Rajasurya				EC6811	Ms.R.Rajasurya	EC6811	Ms.E.Arumugapriya			

