

# **P.S.R.R COLLEGE OF ENGINEERING**

(Approved by AICTE, New Delhi & Affiliated to Anna University)

**APPAYANAICKENPATTY, SEVALPATTI,  
SIVAKASI -626140, VIRUDHUNAGAR DISTRICT,  
TAMILNADU**



## **MANDATORY DISCLOSURE**

**2023 - 2024**

**AICTE File No.** F.No. Southern/1-10969197632/2022/EOA

Date & Period of Last Approval 11-Jul-2022

**1 Name of the Institution P.S.R.R. COLLEGE OF ENGINEERING**

Address of the Institution Appayanaickenpatty, Sevalpatti,  
Virudhunagar District.

City & Pin Code Sivakasi - 626 140

State / UT Tamilnadu State

Phone number with STD code 04562 - 239085

FAX number with STD code 04562 – 239086

Office hours at the Institution 9:00 AM. to 4:00 PM

Academic hours at the Institution 9:00 AM. to 4:00 PM

Email [contact@psrr.edu.in](mailto:contact@psrr.edu.in)

Website [www.psrr.edu.in](http://www.psrr.edu.in)

Nearest Railway Station (dist in Km) Virudhunagar (30 km)

Nearest Airport (dist in Km) Madurai (90 km)

## 2 Name and address of the Trust/ Society/ Company and the Trustees

<b>Name of the Trust</b>	P S Ramasamy Telugu Minority Educational and Charitable Trust
Type of the organization	Trust
Address of the organization	P.S.R.R COLLEGE OF ENGINEERING, Appayanaickenpatty, Sevalpatti, Sivakasi - 626 140, Virudhunagar District, Tamilnadu
Registered with	Sub Registrar
Registration date	Reg No: 70 & Dt :16-04-1998 Reg No: 19bk4 & Dt :17-04-2017
Website of the organization	<a href="http://www.psrr.edu.in">www.psrr.edu.in</a>

## 3 Name of Principal

<b>Name of Principal</b>	Dr. E.Sakthivel
Exact Designation	Principal
Phone number with STD code	04562 – 239631
FAX number with STD code	04562 – 239086
Email	<a href="mailto:principal@psrr.edu.in">principal@psrr.edu.in</a>
Highest Degree	M.E, PhD
Field of specialization	Electrical and Electronics Engineering

<b>4</b>	<b>Name of the affiliating University / Board</b>	Anna University, Chennai
	Address	Guindy, Chennai – 600 25, Tamil Nadu.
	Website	<a href="http://www.annauniv.edu">www.annauniv.edu</a>
	Latest affiliation period	2022-23

## 5. GOVERNANCE

### 5.1 Board of Management

Sl.No.	Category	Name of the Members	Designation and Address
1	Management	Thiru R. Solaisamy	Managing Trustee, P.S.R. Engineering College.
2		Tmt. S. Vijayalakshmi	Trustee, P.S.R. Engineering College.
3		Er (Mrs). S. Vigneswari, B.Tech	Director & Trustee P.S.R. Engineering College.
4	Teachers of the College	Dr. C. Balasubramanian	Professor/CSE P.S.R. Engineering College.
5		Mrs. K. Gengadevi	Asst Professor/EEE P.S.R.R College of Engg.
6	Educationist or industrialist	Dr. G. Arun Kumar, MBBS, M.D.	Aarthi Scans and Diagnostic Centre, Tirunelveli.
7	UGC Nominee	Dr. Dhananjay Vishnuprasad Bhatt	Professor, Department of Mechanical Engineering, SVNIT, Surat, Gujarat
8	State Govt Nominee	Dr. A. Kasthuri	Professor & HOD, Govt. College of Engineering, Tirunelveli
9	Anna University Nominee	Dr. N. Rajendran	Professor, Dept of Chemistry, Anna University, Chennai -25

10	Principal of College	Dr.E.Sakthivel	Principal, P.S.R.R. College of Engineering.
----	----------------------	----------------	---

**Frequency of meetings** : Board Meeting- Yearly  
**Date of Last meeting** : 20.03.2024

## 5.2 Organizational Chart

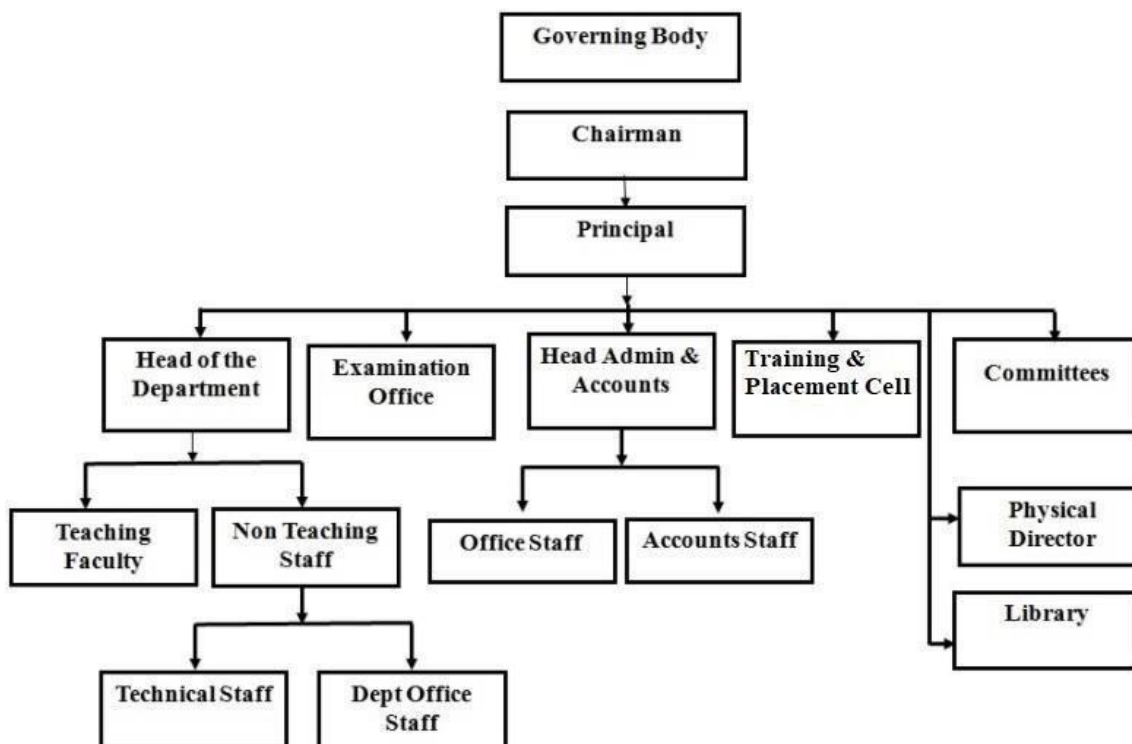

## 5.3 Cells / Committees

### 5.3.1 Academic Planning

Dr. E.Sakthivel	Principal	Coordinator
Mrs.R.Bhuvaneshwari	HOD/CSE	Member
Dr. P.Sureshpandiarajan	HOD/ECE	Member
Mrs. P.Sakthisree	HOD/S&H	Member
Mr. G.S. Raj	HOD/AI&DS	Member

### 5. 3.2 Antiragging Committee

S.No	Name	Category	Present Designation / Occupation
1.	Mrs.Sakthisree P	Chairman	Assistant professor
2.	Mrs. Muthupandeeswari B	Revenue/Taluk/ Civil/Officers	thashildar Vembakottai
3.	Mr. Ramasubramanian.R	Revenue/Taluk/civil/officers	Thashildar, Vembakottai
4.	Mr. Janakiraman.D	Official of NGO	Dinamalar reporter Vembakottai

5.	Dr.Kalidass.S	Senior faculty member from University/other college	Professor
6.	Mrs.Rajarajeswari.S	Architect /Civil Engineer	Lab assistant chemistry

### 5.3.3 Entrepreneurship cell

**Ms.G.Sathya M.E.,**  
Coordinator – EDC  
Asst Professor / Department of ECE  
P.S.R Engineering College  
Sevalpatti, Sivakasi – 626140  
Tamil Nadu, India  
Phone: [04562-239628](tel:04562-239628)  
Email : [sathya.sathya90@gmail.com](mailto:sathya.sathya90@gmail.com)

### 5.3.4 Grievance Redressal System

S.NO	NAME	POSITION	CONTACT NO	MAIL ID
1	Dr.E.Sakthivel	Principal	9842173530	<a href="mailto:contact@psrr.edu.in">contact@psrr.edu.in</a>
3.	Mrs. M.Mercy	AP/Phy	9952163041	<a href="mailto:mercy@psrr.edu.in">mercy@psrr.edu.in</a>
4.	Mrs. K.Vijayalakshmi	AP/Maths	9597232595	<a href="mailto:kvijikeerthiraj@gmail.com">kvijikeerthiraj@gmail.com</a>
5.	Ms.P.Sakthisree	HOD/S&H	6380051257	<a href="mailto:sreesakthi338@gmail.com">sreesakthi338@gmail.com</a>

### 5.3.5 Anti-drugs Committee

**Mrs.P.Sakthisree, Prof/S&H,**  
Coordinator – Antidruggs,  
P.S.R.R College of Engineering,  
Sevalpatti, Sivakasi – 626140  
Tamil Nadu, India  
Phone: [04562-239628](tel:04562-239628)  
Email : [sakthisree@psrr.edu.in](mailto:sakthisree@psrr.edu.in)

### 5.3.6 Industry Institute Interaction Cell

**Mrs.K.Rajasathiya**  
Assistant Professor/CSE,  
P.S.R.R College of Engineering,  
Sevalpatti, Sivakasi – 626 140,  
Tamil Nadu, India.  
Email : [rajasathiya@psrr.edu.in](mailto:rajasathiya@psrr.edu.in)  
Phone : [04562-239631](tel:04562-239631)

### 5.3.7 Innovation and Incubation cell

**Mrs. S.Vaitheki,**  
Coordinator – Incubation Centre,  
Asst Professor / Department of ECE,  
PSRR College of Engineering,  
Sevalpatti, Sivakasi – 626 140,  
Virudhunagar District,  
Tamil Nadu, India.  
Email : [vaitheki@psrr.edu.in](mailto:vaitheki@psrr.edu.in)

### 5.3.8 Internal Complaint Committee

S.No	Name	Designation	Email
1.	G.Sathya	Faculty	<a href="mailto:sathya@psrr.edu.in">sathya@psrr.edu.in</a>
2.	G.Gurudeepa	Faculty	<a href="mailto:gurudeepa@psrr.edu.in">gurudeepa@psrr.edu.in</a>
3.	J.Veneeswari	Faculty	<a href="mailto:Veneeswari26@gmail.com">Veneeswari26@gmail.com</a>
4.	M.Preethi ram	Student	<a href="mailto:sivaramakrishlaks@gmail.com">sivaramakrishlaks@gmail.com</a>
5.	S.Rajeswari	Student	<a href="mailto:Rajipsrrece20@gmail.com">Rajipsrrece20@gmail.com</a>
6.	M.Chitradevi	Student	<a href="mailto:mchitranandhini@gmail.com">mchitranandhini@gmail.com</a>
7.	S.Rajarajeswari	Student	<a href="mailto:srajeswari101279@gmail.com">srajeswari101279@gmail.com</a>
8.	S.Deepalakshmi	Student	<a href="mailto:deepasithavan@gmail.com">deepasithavan@gmail.com</a>

### 5.3.9 SC / ST / OBC Cell

S.No	Name	Designation	Email
1.	G.Suriyapriya	Faculty	<a href="mailto:suriyapriya@psrr.edu.in">suriyapriya@psrr.edu.in</a>
2.	I.Devikala	Student	<a href="mailto:devi22kala@gmail.com">devi22kala@gmail.com</a>
3.	M.Mahasakthi	Student	<a href="mailto:Maha2310@gmail.com">Maha2310@gmail.com</a>
4.	M.anushya	Student	<a href="mailto:Anumaha801@gmail.com">Anumaha801@gmail.com</a>
5.	N.Sindhuja	Student	<a href="mailto:Kavitha904@gmail.com">Kavitha904@gmail.com</a>

### 5.3.10 Minority welfare cell

S.No	Name	Designation	Position
1.	Dr.E.Sakthivel	Principal	Ex-Officio Member
2.	Mrs.P.Sakthisree	Professor & Head/S & H	Chairperson
3.	Mrs.G.Sathya	Asso. Prof/ ECE	Member
4.	Mrs.S.Gengadevi	Asso. Prof/ EEE	Member

### 5.3.11 Women Empowerment cell

**Mrs.K. Gengadevi,** Asst Prof/EEE  
Coordinator – Women Empowerment Cell,  
P.S.R.R College of Engineering,  
Sevalpatti, Sivakasi – 626 140,  
Virudhunagar District,  
Tamil Nadu, India.  
Email : [gengadevi@psrr.edu.in](mailto:gengadevi@psrr.edu.in)

### 5.3.12 Internal Examination Cell

S.no	Name	Dept	Position
1.	<b>Dr. P. Sureshpandiarajan</b>	<b>ECE</b>	<b>Coordinator</b>
2.	Mrs.S.Vaitheki	ECE	Member
3.	Ms. M.Mercy	Physics	Member
4.	Mr. R.Thangapandian	EEE	Member
5.	Mrs. Jenita	CSE	Member
6.	Ms. Mahalakshmi	AI&DS	Member

### 5.3.13 Training and Placement Cell

Mrs.G. Sathya                      ECE              Training and Placement Officer

### 5.3.14 Anna University Affiliation Work

Mrs.P.Sakthisree                      S&H              Coordinator

### 5.3.15 ISTE Student & Staff Chapter

Mrs.P.Sakthisree                      S & H                      Faculty Advisor

### 5.3.16 ICTACT

Mrs. K. Rajasathiya              CSE                      Coordinator  
Mrs. A. S. Malini              ECE                      Member

### 5.3.17 National Programme on Technology Enhanced Learning (NPTEL) Local chapter

Mrs.R.Bhuvanewari              CSE      Single Point of Communicator  
Mrs.S.Vaitheki              ECE      Staff Co-ordinator

### 5.3.18 Central Library

Dr. M.Uma maheswari              Librarian              Coordinator  
Mrs.Kanagalakshmi              Asst Librarian              Member

### 5.3.19 Parent Teacher Association (PTA)

Mrs.P.Sakthisree              Maths              Coordinator  
Mrs.M.Mercy              Physics              Member



### 5.3.20 Alumni Association

Mrs.V.Krishnameera	ECE	Secretary
Mrs.K.Gengadevi	EEE	Joint Secretary
Mrs.Madhubala	CSE	EC Members
Mrs. A.S. Malini		
Ms.Mahalakshmi	AI&DS	EC Members
Ms.V.Priyadharshini	ECE	EC Members

### 5.3.21 National Service Scheme (NSS)

Mrs.K.Vijayalakshmi	MATHS	Programme Officer
Mrs.P.Sakthisree	MATHS	Member

## 6. Programmes

Level of Programme	Name of Programme	Duration Years	Medium of Instruction	Sanctioned Strength
B.E	Computer Science and Engg	4	English	60
B.E	Electronics and Communication Engg	4	English	60
B.E	Electrical and Electronics Engg	4	English	30
B.TECH	Artificial Intelligence and Data Science	4	English	60

## 7. Faculty

### Department of Computer Science and Engineering

S.NO	NAME	DESIGNATION
1	DR. KANNAN S	Professor
2	MRS. SUBBALAKSHMI P	Associate Professor
3	DR. VIMAL KUMAR P	Associate Professor
4	MRS. RAJASATHIYA K	Associate Professor
5	MRS. SUBHASHINI N	Assistant Professor
6	MRS. DIVYA T	Assistant Professor
7	MRS. MALINI A S	Assistant Professor
8	MRS. JENITA P	Assistant Professor
9	MRS. REKHA M	Assistant Professor
10	MS. BHUVANESHWARI R	Assistant Professor
11	MR. PAVUNRAJ D	Assistant Professor
12	MS. DEVASURITHI S	Assistant Professor
13	MRS. MADHUBALA K	Assistant Professor

### **Department of Electronics and Communication Engineering**

<b>S.NO</b>	<b>NAME</b>	<b>DESIGNATION</b>
1.	DR.P.SURESH PANDIARAJAN	Professor
2.	MR.K.KARTHIK	Associate Professor
3.	DR. LAKSHMI S	Associate Professor
4.	MRS.M.KANAGAVALLI	Associate Professor
5.	MRS.S.VAITHEKI	Associate Professor
6.	MRS.J.MAHESWARI	Assistant Professor
7.	MRS.G.SATHYA	Assistant Professor
8.	MRS.R.RAMYA	Assistant Professor
9.	MR. ARUN PANDYAN I	Assistant Professor
10.	MRS. VEDHANAYAGI P	Assistant Professor

### **Department of Electrical and Electronics Engineering**

<b>S.NO</b>	<b>NAME</b>	<b>DESIGNATION</b>
1.	DR.E.SAKTHIVEL	Professor
2.	DR. KOHILA J	Associate Professor
3.	MRS.K.GENGADEVI	Assistant Professor
4.	MR.R.THANGAPANDIAN	Assistant Professor
5.	MR. RAJESHKUMAR K	Assistant Professor
6.	MRS. SURIYA PRIYA G	Assistant Professor
7.	MR. THANGAPANDIAN R	Assistant Professor

### **Department of Artificial Intelligence and Data Science**

<b>S.NO</b>	<b>NAME</b>	<b>DESIGNATION</b>
1.	DR. RAMALAKSHMI V	Professor/Physics
2.	DR. KARUPPASAMY A	Professor/Chemistry
3.	MRS.P.SAKTHISREE	Assistant Professor/Maths
4.	MRS.K.VIJAYALAKSHMI	Assistant Professor/Maths
5.	MRS.M.MERCY	Assistant Professor/Physics
6.	MR.HARIHARAPANDIAN V	Assistant Professor/Maths
7.	MRS. AYSWARIYA I	Assistant Professor/Physics
8.	MRS. JEGAJOITHI N	Assistant Professor/Maths
9.	DR. SENTHILKUMAR M	Assistant Professor/Chemistry
10.	MRS. SANTHI S	Assistant Professor/Physics
11.	MRS. ANDAL M	Assistant Professor/Maths
12.	MRS. MUTHUSELVI R	Assistant Professor/English
13.	MS. BALAMBIGA G	Assistant Professor/English
14.	MRS. SUGANTHI R	Assistant Professor/English
15.	MR. ALAGUESWARAN S	Assistant Professor/Mech
16.	MR. SENTHILKUMAR R	Assistant Professor/Mech

## Department of Library

S.NO	NAME	DESIGNATION
1	Dr.M.Umamaheswari	Library
2	Mrs.Seethalakshmi	Assistant Library

### 8. Profile of the Principal

Refer: <https://psrr.edu.in/about-us/messages/#principal-m>

### 9. Fee

As per the Anna University norms

### 10. Admission

Academic Year	2019-20	2020-21	2021-22
UG [4 Years Program(s)]	210	210	210
Admitted Students	68	73	108

### 11. Admission Procedure

Refer: <https://psr.edu.in/admission/>

### 12. Criteria and Weightages for Admission

A pass in the HSC (Academic: both +1 and +2) or its equivalent with a minimum average percentage in Mathematics, Physics and Chemistry puttogether as given below.

Sl. No.	Community	A Pass with Minimum average marks in Mathematics, Physics and Chemistry put together
1.	General Category	45.00 %
2.	Backward Class including Backward Class Muslim	40.00 %
3.	MBC(V), MBC & DNC, MBC	40.00 %
4.	SC/SCA/ST	40.00 %

OR

**A pass** in any one of the HSC (**Vocational Subject: both+1 and +2**) as given below with anyone of the Engineering related subjects namely Mathematics, Physics or Chemistry with a minimum average percentage put together as given below.

<b>Sl. No.</b>	<b>Community</b>	<b>A Pass with Minimum average marks in Related Subjects, Vocational Theory and Practicals put together</b>
1.	General Category	45.00 %
2.	Backward Class including Backward Class Muslim	40.00 %
3.	MBC(V), MBC & DNC, MBC	40.00 %
4.	SC/SCA/ST	40.00 %

### 13. List of Applicants

<b>S.NO</b>	<b>TOTAL NO OF APPLICANTS</b>	<b>DOTE REFERENCE NO</b>	<b>DOTE APPROVAL COUNT</b>
1	73	Lr.No:1921/ECA5/2020 Dt on 20.04.2021	73

### 14. Results of Admission Under Management seats/Vacant seats

Will be updated once the list is received from the Self-Financing Consortium

### 15. Information of infrastructure and other resource available

#### 15.1.1 Class Room Details

<b>S.No</b>	<b>Room Number</b>	<b>Average Carpet Area</b>
1.	FF01	83
2.	FF02	83
3.	FF04	83
4.	FF05	83
5.	FF11	83
6.	FF13	83
7.	FF15	50
8.	FF17	135
9.	GF01	83
10.	GF03	83
11.	GF05	83
12.	GF09	83

13.	GF12	83
14.	GF14	83
15.	LFF01	67.71
16.	LFF02	67.71
17.	LSF01	67.71
18.	LSF02	67.71
19.	LSF04	67.71
20.	LSF06	67.71
21.	LSF09	63.19
22.	LSF10	63.19
23.	SF01	83
24.	SF02	83
25.	SF04	83
26.	SF05	83
27.	SF06	83
28.	SF07	83
29.	SF08	83
30.	TF01	83
31.	TF02	83
32.	TF04	83
33.	TF06	83
34.	TF11	83
35.	TF12	83

### 15.1.2 Tutorial Room Details

S.No	Room Number	Average Carpet Area
1.	FF15	50
2.	GF11	48
3.	LG04-1	90
4.	LG04-2	90
5.	LG04-3	90
6.	TF05	45
7.	TF05-1	38

### 15.1.3 Laboratory Room Details

S.No	Room Number	Average Carpet Area
1.	FF07	138
2.	FF08	83
3.	FF09	83
4.	FF17	135
5.	FF20	113
6.	FF22	113
7.	FF24	103

8.	PH01	120
9.	SA01	200
10.	SA02	200
11.	SF09	135
12.	SF13	83
13.	SF15	83
14.	SF18	86
15.	SF19	84
16.	SF21	120
17.	TF07	83
18.	TF08	83
19.	TF09	150
20.	TF14-2	204

#### 15.1.4 Drawing Hall Details

S.No	Room Number	Average Carpet Area
1.	GF06	137

#### 15.1.5 Computer Centers Details

S.No	Room Number	Average Carpet Area
1.	SF11	168

#### 15.1.6 Examination Centers Details

S.No	Room Number	Average Carpet Area
1.	TF14	30

#### 15.1.7 Hostel facilities

S.No	Number of rooms having 3 bed/room (area of room)
1.	100 (20)

#### 15.1.8 Barrier Free build Environment

S.No	Name	Company Name	Capacity
1.	Elevator (Lift)	KONE Care Standard	680kg

#### 15.2 Library Details

S.No	Content	Count
1.	Number of Titles	3,424
2.	Number of Volumes	16,014
3.	Number of Journals Published in India	60
4.	Number of Journals Published at Abroad	40
5.	Number of eBook Titles - PG	750
6.	Number of eBook Volumes - PG	1,500
7.	Number of eBook Titles - UG	1,000
8.	Number of eBook Volumes - UG	7,650

### 15.2.1 List of Journals

<b>Department of Computer science and Engineering</b>	
<b>S.No</b>	<b>NAME OF THE NATIONAL JOURNALS</b>
1	Indian journals of advances in knowledge engineering and computer science
2	Indian journals of computational intelligence and system sciences
3	Indian journals of computer and communication engineering
4	Indian journals of computer and information engineering
5	Indian journals of computer applications
6	Indian journals of software and information engineering
<b>NAME OF THE INTERNATIONAL JOURNALS</b>	
1	International journal of advance computing and networks
2	International journal of computer applications in technology
3	International journal of computer science and communication
4	International journal of computer science and Telecommunication
5	International journal of computer vision and image processing
6	International journal of computing

<b>Department of Electronics Communication Engineering</b>	
<b>S.No</b>	<b>NAME OF THE NATIONAL JOURNALS</b>
1	Indian journal of advanced communication engineering
2	Indian journal of electronics and communication engineering and technology
3	Indian journal of VLSI design and embedded system (IJVDES)
4	Indian journal of electronics signals and systems(IJESS)
5	Indian journal of electronics and communication engineering Research and development(JECERD)
6	Indian journal of Advanced electronic engineering
<b>NAME OF THE INTERNATIONAL JOURNALS</b>	
1	International journal of VLSI design research and development(JVDRD)
2	International journal of advanced research in computer science and electronic engineering
3	International journal of advances in electronics systems
4	International journal of advances in electronics technology
5	International journal of electronics engineering and mobile computing
6	International journal of electronics signals and systems(IJESS)

<b>Department of Electrical and Electronics Engineering</b>	
<b>S.No</b>	<b>NAME OF THE NATIONAL JOURNALS</b>
1	Indian journal of electrical and electronic engineering
2	Indian journal of electrical and computer engineering
3	Indian journal of electrical engineering
4	Indian journal of instrumentation engineering
5	Indian journal of power and energy systems engineering
6	Indian journal of power system research and development(JBSRT)

	<b>NAME OF THE INTERNATIONAL JOURNALS</b>
1	International journal of electrical power engineering
2	International journal of electrical and instrumentation engineering
3	International journal of electrical and power engineering
4	International journal of electrical engineering
5	International journal of electrical power generation , transmission and distribution researches
6	International journal of power electronic engineering

### 15.2.2 E–Library Facilities

S.No	E-Lib name	URL
1.	IEEE	
2.	NPTEL	//192.168.7.12
3.	NDL	www.ndl.org

### 15.3 Laboratory and Workshop

#### Department of Computer science and Engineering

S.No	Laboratory Name	Equipment
1.	CASE TOOLS, AND GRID AND CLOUD COMPUTING LAB	PC-34 DOT MATRIX-3 LASER PRINTER-4 SCANNER-1
2.	CSE PG LAB	PC-15 DOT MATRIX-2 LASER PRINTER-2 SCANNER-1
3.	DATASTRUCTURE AND OS LAB	PC-34 DOT MATRIX-3 LASER PRINTER-4 SCANNER-1 UPS: Numeric 15KVA
4.	DBMS LAB	PC-34, DOT MATRIX PRINTER-3, LASER PRINTER, SCANNER
5.	IP , MOBIL EAPPLICATION DEVELOPMENTAND OOPS LAB	PC-34 DOT MATRIX-3 LASER PRINTER-4 SCANNER-1
6.	PROBLEM SOLVING AND PYTHON PROGRAMMING	PC-72 PRINTER-2 LASER-3 PA SYSTEM-1 LCD TV-1, PROJECTOR SCREEN-1 .
7.	SECURITY, COMPILER LAB	Intel Core i3-550 Processor 3.20GHz Intel H57Chipset Mother Board2GB DDR3 RAM (1033 MHz)50GB Hard
8.	SYSTEM SOFTWARE AND DBMS LAB	PC-34 DOT MATRIX=3 LASER PRINTER=4 SCANNER=1



### Department of Electronics Communication Engineering

S.No	Laboratory Name	Equipment
1.	CIRCUITS AND DEVICES LABORATORY	Power Supply (15 to 300V)/1A DC Voltmeter (0-500v) DC Ammeter (0-100mA)
2.	COMMUNICATION NETWORKS LABORATORY	LAN-T-LAN Lite Consisting of (i)LAN-T-NEU-Network Emulator Unit – 1No (ii) LAN-T-NIU-Network in
3.	COMMUNICATION SYSTEMS LABORATORY	AM Transmitter Trainer kit, FM TransmitterTrainer kit, PAM – PPM – PWM modulation and demo
4.	DIGITAL ELECTRONICS LABORATORY	Digital IC Trainer kit IC Tester VHDL/Verilog Learning Kit
5.	DIGITAL SIGNAL PROCESSING LABORATORY	MATLAB 7.10 TMS 320C50 based DSP Trainer kit (Micro50LC)TMS 320C6713
6.	ECE PG LAB	Intel Core i3-3.2ghz Intel H57 Chipset Mother Board 2GB DDR3 RAM 500GB HDD
7.	ELECTRONIC CIRCUITS – I & II LABORATORY	D.C Regulated Power Supply (0-30V/2V Dual Power Supply (0-30)V/2V
8.	LINEAR INTEGRATED CIRCUIT LABORATORY	Dual Power Supply Fixed Power Supply Dual Trace Oscilloscope
9.	MICROPROCESSOR AND MICROCONTROLLER LABORATORY	8085 Trainer Kit (LED) 8086 Trainer Kit (LCD) 8051 Trainer Kit (LCD)
10.	OPTICAL AND MICROWAVE LABORATORY	Microwave Test benches with klystron / Gunn Oscillator Optical Fiber Trainer Kit FOSM 100:850nm
11.	VLSI DESIGN LABORATORY	Xilinx Spartan 3E FPGA Trainer Kit Traffic Light Controller Board Systems

### Department of Electrical and Electronics Engineering

S.No	Laboratory Name	Equipment
1.	CONTROL SYSTEM AND INSTRUMENTATION LAB	LVDT KIT, CRO (DUAL TRACE), AUTOTRANSFORMER, RESISTIVE LOAD, CALIBRATION OF CURRENT TRANSFORMER KIT

2.	CONTROL SYSTEM LAB	CRO, DIGITAL STORAGE OSCILLOSCOPE, VOLTMETER, TACHOMETER, AMMETER, DC SERVO MOTOR, AC SERVO MOTOR, D.C MOTO
3.	ELECTRICAL MACHINES LAB	D.C MOTOR – SHUNT GENERATOR SET, D.C. SHUNT MOTOR, D.C. SERIES MOTOR D.C. COMPOUND MOTOR, SINGLE PHASE
4.	ELECTRON DEVICE AND CIRCUITS LAB	REGULATED POWER SUPPLY, DUAL RPS, FIXED RPS, CRO-DUAL TRACE (20MHZ), D.C HIGH VOLTAGE POWER SUPPLY,
5.	IC LAB	DIGITAL IC TESTER, DIGITAL IC TRAINER, DUAL VARIABLE POWER SUPPLY, FIXED POWER SUPPLY
6.	POWER ELECTRONICS LAB	IGBT BASED SINGLE-PHASE PWM INVERTER KIT, IGBT BASED THREE-PHASE PWM INVERTER KIT, RESONANT DC-TO-DC
7.	POWER SYSTEM SIMULATION LAB	PERSONAL COMPUTERS, PRINTER (LASER), SCANNER, SOFTWARE (MATLAB)

#### Department of Humanities & Sciences

S.No	Laboratory Name	Equipment
1.	CHEMISTRY	PURETTE, PEPPTTE, CONICAL FLASK, TEST TUBE, FLEMENT, STAND
2.	ENGINEERING PRACTICES LAB	SINGLE PHASE RESISTIVE LOAD, DIGITAL IC TRAINER, MEGGER, MULTIMETER, SINGLE PHASE ENERGY METER MECHANIC
3.	PHYSICS	VERNIER CALIBER, SCREW GUAGE, TORISON, TELESCOPE, DR B, RPS,
4.	WORKSHOP	BENCH VICE, TRY SQUARE, FLATFILE (ROUGH), HALF ROUND FILE (SMOOTH), VERNIER HEIGHT GAUGE, VERNIER CALIPE

## 15.4 Computing Facilities

S.No	Content	Count
1.	PCs/Laptop exclusively available to students:	260
2.	PCs/Laptop available in Library	25
3.	PCs/Laptop available in Administrative Office	04
4.	PCs/Laptop available to Faculty Members	20
5.	Number of PCs/Laptop in language lab	75
6.	Internet Bandwidth in Mbps	49
7.	Internet Contention ratio	1:1
8.	Printers available to student	32
9.	Number of A1 Size Color Printers	01
10.	Number of Legal System software	03
11.	Number of Legal Application software	25

## 15.5 List of Facilities Available

### 15.5.1 Game and Sports Facilities

S.No	Name of Sport
1.	Volley Ball
2.	Throw Ball
3.	Ball Badminton
4.	Shuttle
5.	Chess
6.	Long Jump
7.	Triple Jump
8.	Relay (400m)
9.	100m Running
10.	200m Running

### 15.5.2 Extra- Curricular Activities

S.No	Activities
1.	NSS
2.	YRC
3.	RRC
4.	SCIENCE CLUB

### 15.5.3 Soft Skill Development Facilities

S.No	Company name
1.	SYASANS, Madurai
2.	SPARK, Coimbatore
3.	FACE, Coimbatore
4.	ARORA Vision, Madurai

## 15.6 Teaching Learning Process

### 15.6.1 Curriculam and Syllabus

S.No	Department	Curriculam and Syllabus
1.	CSE	<a href="https://cac.annauniv.edu/PhpProject1/aidetails/afug_2021_fu/landC/01.B.E.CSE.pdf">https://cac.annauniv.edu/PhpProject1/aidetails/afug_2021_fu/landC/01.B.E.CSE.pdf</a> <a href="https://cac.annauniv.edu/PhpProject1/aidetails/afug_2017_fu/01.B.">https://cac.annauniv.edu/PhpProject1/aidetails/afug_2017_fu/01.B.</a>

		<a href="#">E.%20CSE%20final.pdf</a>
2.	ECE	<a href="https://cac.annauniv.edu/PhpProject1/aidetails/afug_2021_fu/landC/01.B.E.CSE.pdf">https://cac.annauniv.edu/PhpProject1/aidetails/afug_2021_fu/landC/01.B.E.CSE.pdf</a> <a href="https://cac.annauniv.edu/PhpProject1/aidetails/afug_2017_fu/03.%20B.E.%20ECE%20final.pdf">https://cac.annauniv.edu/PhpProject1/aidetails/afug_2017_fu/03.%20B.E.%20ECE%20final.pdf</a>
3.	EEE	<a href="https://cac.annauniv.edu/PhpProject1/aidetails/afug_2021_fu/EEE/B.E.%20EEE.pdf">https://cac.annauniv.edu/PhpProject1/aidetails/afug_2021_fu/EEE/B.E.%20EEE.pdf</a> <a href="https://cac.annauniv.edu/PhpProject1/aidetails/afug_2017_fu/01.%20B.E.EEE.pdf">https://cac.annauniv.edu/PhpProject1/aidetails/afug_2017_fu/01.%20B.E.EEE.pdf</a>

**16. Enrolment and placement details of students in the last 3years**

Refer: <https://psrr.edu.in/placement/>

**17. List of Research Projects/ Consultancy Works**

Refer: <https://psrr.edu.in/research/>

**18. LoA and subsequent EoA till the current Academic Year**

Refer: [https://psrr.edu.in/wp-content/uploads/2023/01/EOA-Report\\_23-24-1.pdf](https://psrr.edu.in/wp-content/uploads/2023/01/EOA-Report_23-24-1.pdf)

**19. Accounted audited statement for the last three years**

Refer: <https://psrr.edu.in/wp-content/uploads/2023/02/audit-statement.pdf>

**20. Best Practices adopted, if any**

Refer: <https://psrr.edu.in/wp-content/uploads/2023/02/Best-Practices-PSRR.pdf>